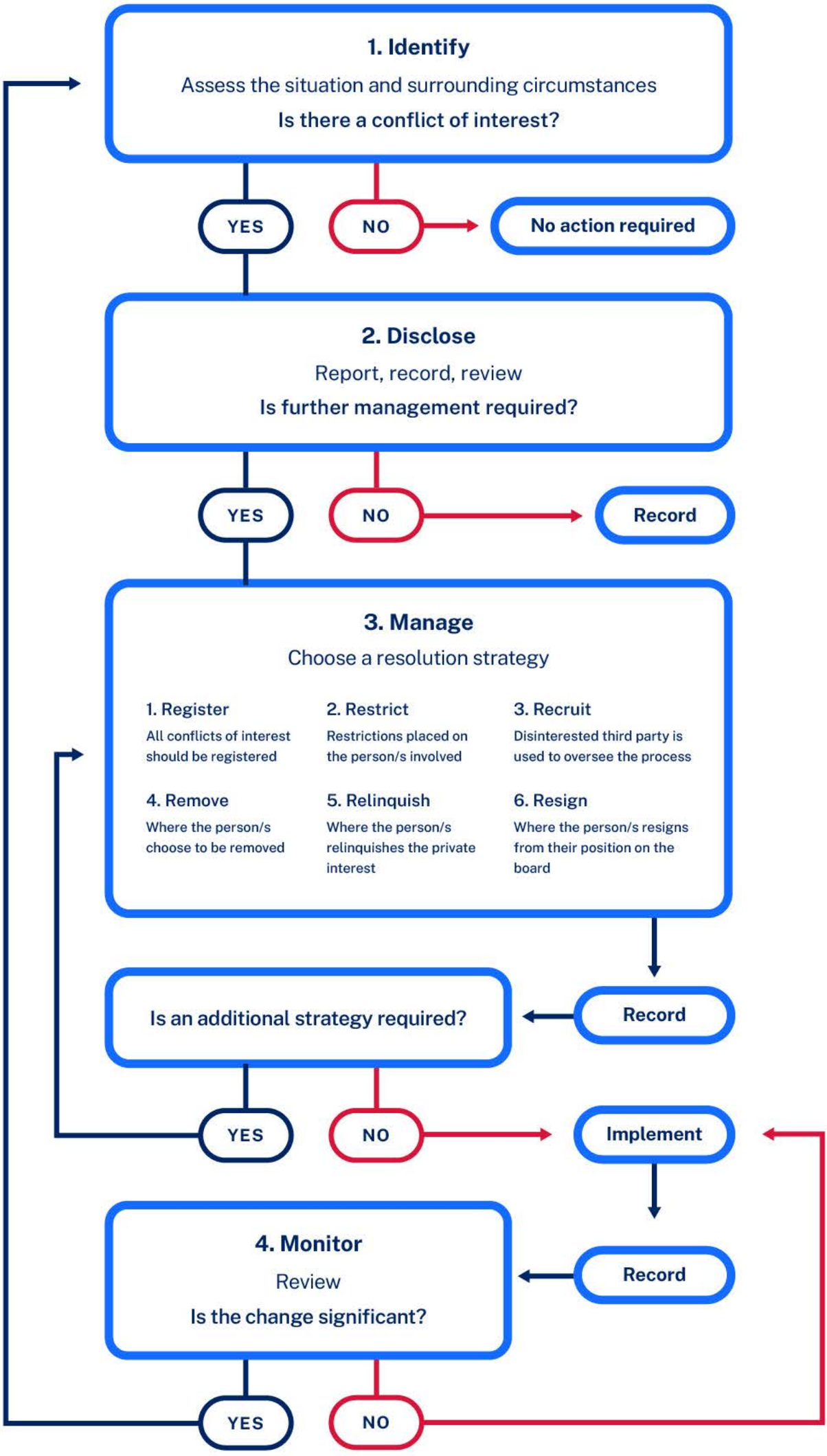Conflict of interest