



### URUNGA ANTIMONY CONTAMINATED SITE COMMUNITY CONSULTATION – FEEDBACK FORM

Use this form if you wish to submit your information relating to the site in writing.

Post to: PO Box 530 Coffs Harbour NSW 2454  
Email to: [scs.antimony@scs.nsw.gov.au](mailto:scs.antimony@scs.nsw.gov.au)

<b>Site</b>	Antimony Processing Plant – Contaminated Site in Hillside Drive Urunga
-------------	---

<b>Name (Optional)</b>	
------------------------	--

<b>Address (Optional)</b>	
---------------------------	--

<b>Phone (Optional)</b>	
-------------------------	--

<b>Questions</b> <i>(If you want a particular question answered list it here)</i>	
--	--

<b>Local Knowledge</b> <i>(List here anything you think may be relevant to the site in terms of, contamination, remediation, access along Hillside Drive. Can be anecdotal or scientific data/reports etc)</i>	
---	--

<b>Remediation Option</b>	<b>Yes</b>	<b>No</b>
Are you satisfied with the recommended option?	<input type="checkbox"/>	<input type="checkbox"/>
If not, what Option do you prefer?		
Option 1a: Off-site Disposal in Mine Facility (Hillgrove)		<input type="checkbox"/>
Option 1b: Off-site Disposal in Hazardous Waste Facility (Ipswich Qld)		<input type="checkbox"/>
Option 2: Off-site Disposal in General Waste Facility		<input type="checkbox"/>
Option 3a: On-site Disposal in Monocell (Treated)		<input type="checkbox"/>
Option 3b: On-site Disposal in Monocell (No Treatment)		<input type="checkbox"/>
Option 4a: In-situ Containment in Wetland (No Treatment)		<input type="checkbox"/>
Option 4b: In-situ Containment in Wetland (Treatment)		<input type="checkbox"/>
Other (You to provide details below)		<input type="checkbox"/>

<b>Details:</b>
-----------------

<p><b>Environmental Risks</b>  <i>(List here any issues/concerns/or comments you have in relation to the environmental impact of the remediation – Note that an opportunity to review the EIS will be made during the planning process)</i></p>	
<p><b>Mitigation Measures</b>  <i>(List any mitigation measures or environmental protection measures you would like to see implemented during the remediation works)</i></p>	
<p><b>Other</b>  <i>(List anything else you think is relevant to tonight's meeting or the remediation in general)</i></p>	

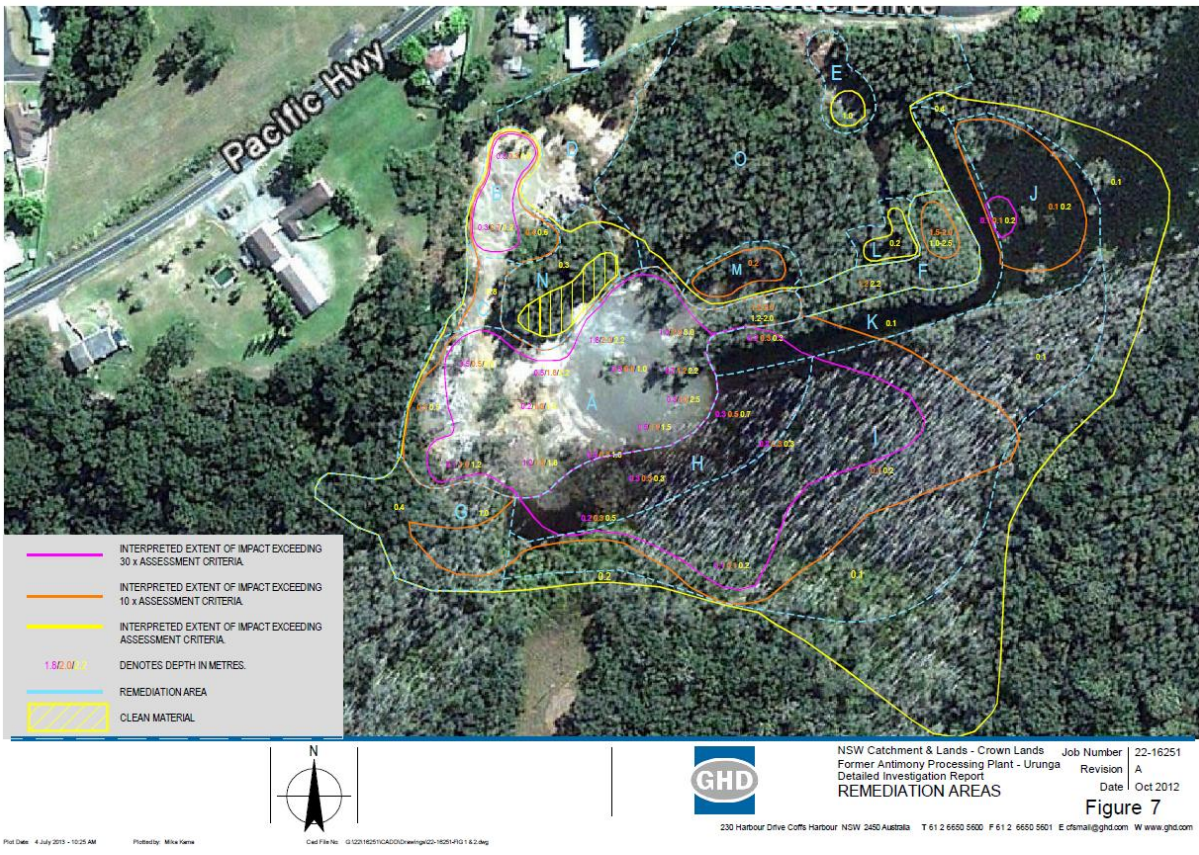

Please use the above map as reference if you need it.